



The Sizewell C Project

5.2 Main Development Site Flood Risk Assessment Addendum Figures Part 1 of 3

Revision: 1.0
Applicable Regulation: Regulation 5(2)(e)
PINS Reference Number: EN010012

January 2021

Planning Act 2008
Infrastructure Planning (Applications: Prescribed
Forms and Procedure) Regulations 2009



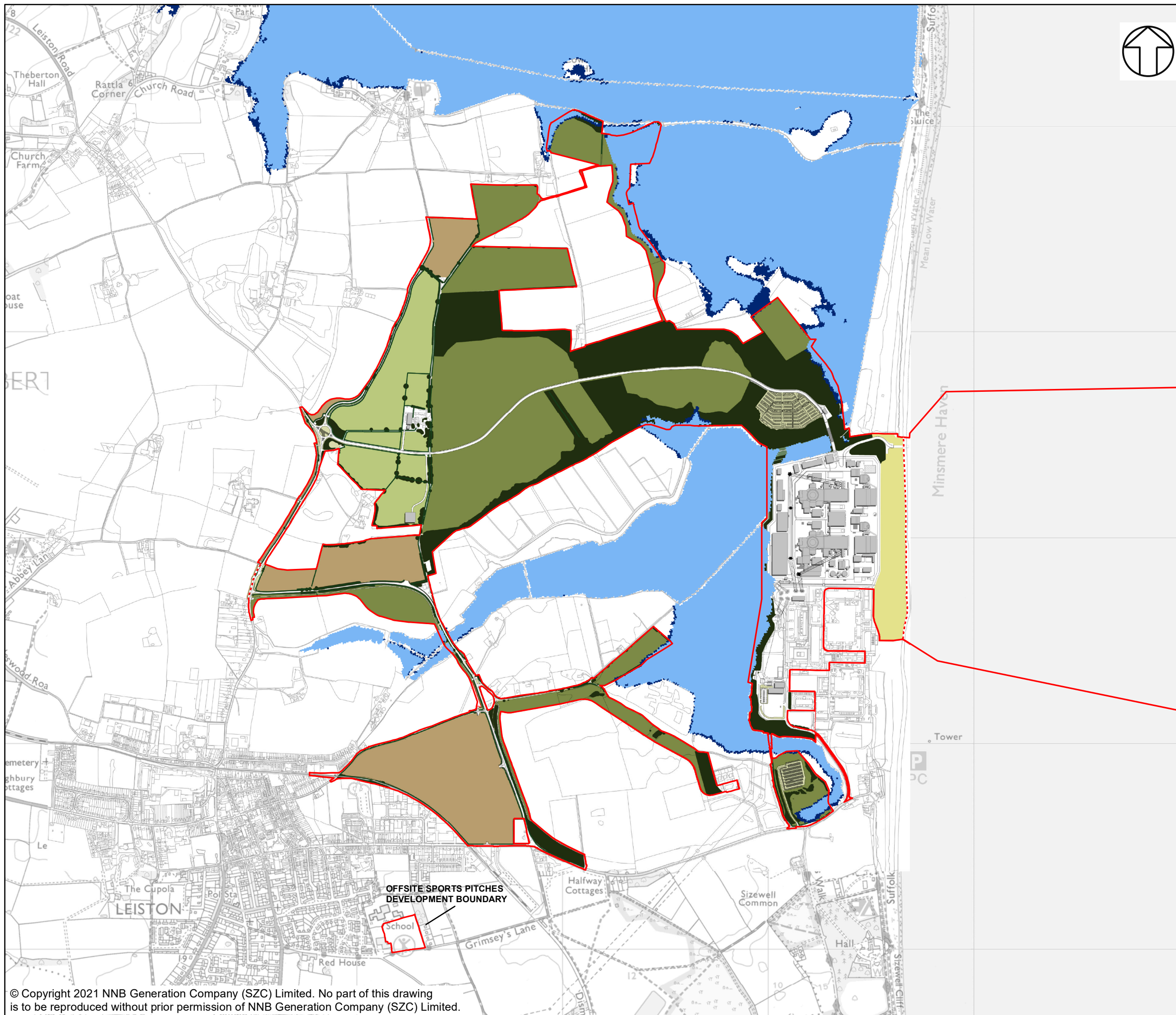

NOTES

KEY

- SIZEWELL C AND ASSOCIATED DEVELOPMENT SITE BOUNDARIES
- - - DEMARCATION LINE
- WITH SCHEME 1 IN 100YR +25%CC FLUVIAL FLOOD EXTENT
- WITH SCHEME 1 IN 1000YR +25%CC FLUVIAL FLOOD EXTENT

NOT PROTECTIVELY MARKED

COPYRIGHT
 Reproduced from Ordnance Survey map with the permission of Ordnance Survey on behalf of the controller of Her Majesty's Stationery Office © Crown Copyright (2019). All Rights reserved. NNB GenCo 0100060408.



DOCUMENT:
 SIZEWELL C
 MAIN DEVELOPMENT SITE
 FLOOD RISK ASSESSMENT ADDENDUM

DRAWING TITLE:
 MODELLED FLUVIAL FLOOD EXTENTS FOR THE 1 IN 100-YEAR AND 1 IN 1000-YEAR EVENT WITH 25% CLIMATE CHANGE FOR THE STUDY AREA

DRAWING NO:
 FIGURE 1

DATE: JAN 2021	DRAWN: E.H.	SCALE: 1:17,500 @A3	REVISION: 2.0
--------------------------	-----------------------	-------------------------------	-------------------------

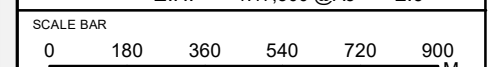

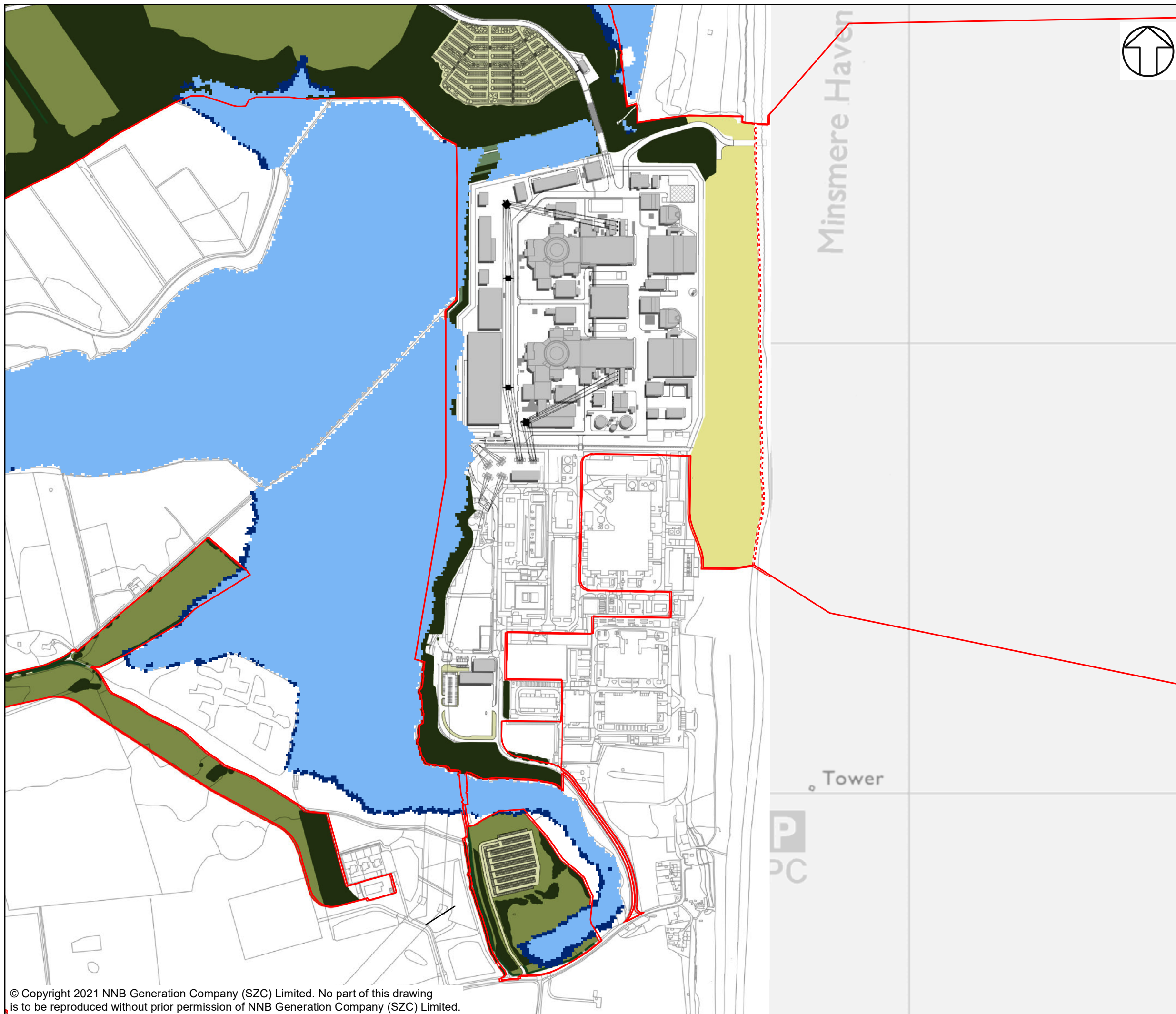

NOTES

KEY

- SIZEWELL C AND ASSOCIATED DEVELOPMENT SITE BOUNDARIES
- - - DEMARCATION LINE
- WITH SCHEME 1 IN 100YR +25%CC FLUVIAL FLOOD EXTENT
- WITH SCHEME 1 IN 1000YR +25%CC FLUVIAL FLOOD EXTENT

NOT PROTECTIVELY MARKED

COPYRIGHT
 Reproduced from Ordnance Survey map with the permission of Ordnance Survey on behalf of the controller of Her Majesty's Stationery Office © Crown Copyright (2019). All Rights reserved. NNB GenCo 0100060408.



DOCUMENT:
 SIZEWELL C
 MAIN DEVELOPMENT SITE
 FLOOD RISK ASSESSMENT ADDENDUM

DRAWING TITLE:
 MODELLED FLUVIAL FLOOD EXTENTS FOR THE 1 IN 100-YEAR AND 1 IN 1000-YEAR EVENT WITH 25% CLIMATE CHANGE FOR THE MAIN PLATFORM

DRAWING NO:
 FIGURE 2

DATE: JAN 2021	DRAWN: E.H.	SCALE: 1:8,000 @A3	REVISION: 2.0
--------------------------	-----------------------	------------------------------	-------------------------

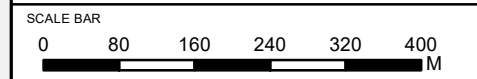

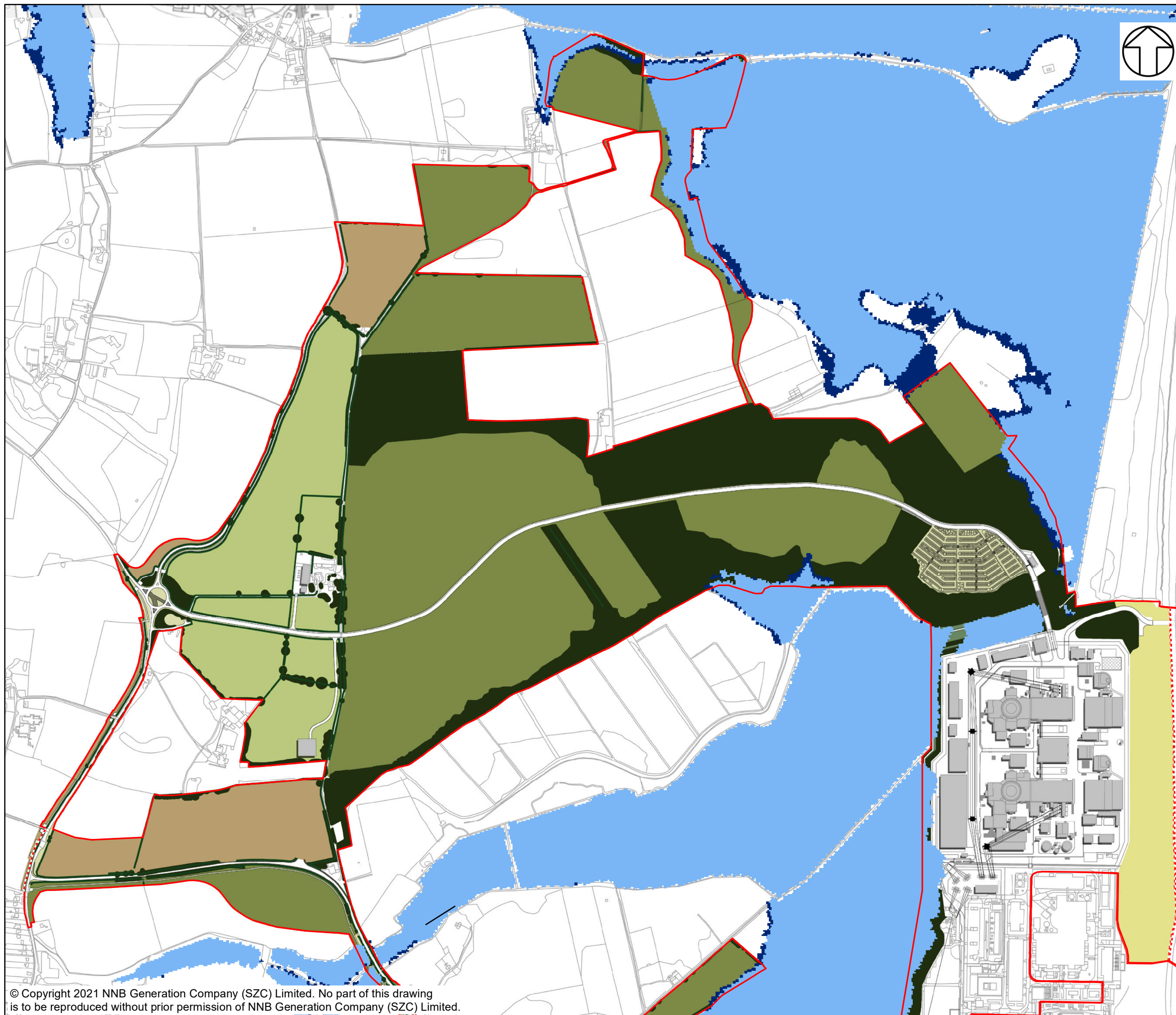

NOTES

KEY

- SIZEWELL C AND ASSOCIATED DEVELOPMENT SITE BOUNDARIES
- DEMARCATION LINE
- WITH SCHEME 1 IN 100YR +25%CC FLUVIAL FLOOD EXTENT
- WITH SCHEME 1 IN 1000YR +25%CC FLUVIAL FLOOD EXTENT

NOT PROTECTIVELY MARKED

COPYRIGHT
 Reproduced from Ordnance Survey map with the permission of Ordnance Survey on behalf of the controller of Her Majesty's Stationery Office © Crown Copyright (2019). All Rights reserved. NNB GenCo 0100060408.



DOCUMENT:
 SIZEWELL C
 MAIN DEVELOPMENT SITE
 FLOOD RISK ASSESSMENT ADDENDUM

DRAWING TITLE:
 MODELLED FLUVIAL FLOOD EXTENTS FOR
 THE 1 IN 100-YEAR AND 1 IN 1000-YEAR
 EVENT WITH 25% CLIMATE CHANGE
 FOR THE TEMPORARY CONSTRUCTION
 AREA

DRAWING NO:
 FIGURE 3

DATE:	DRAWN:	SCALE:	REVISION:
JAN 2021	E.H.	1:10,000 @A3	2.0

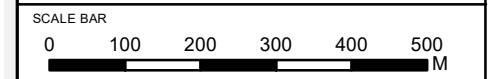

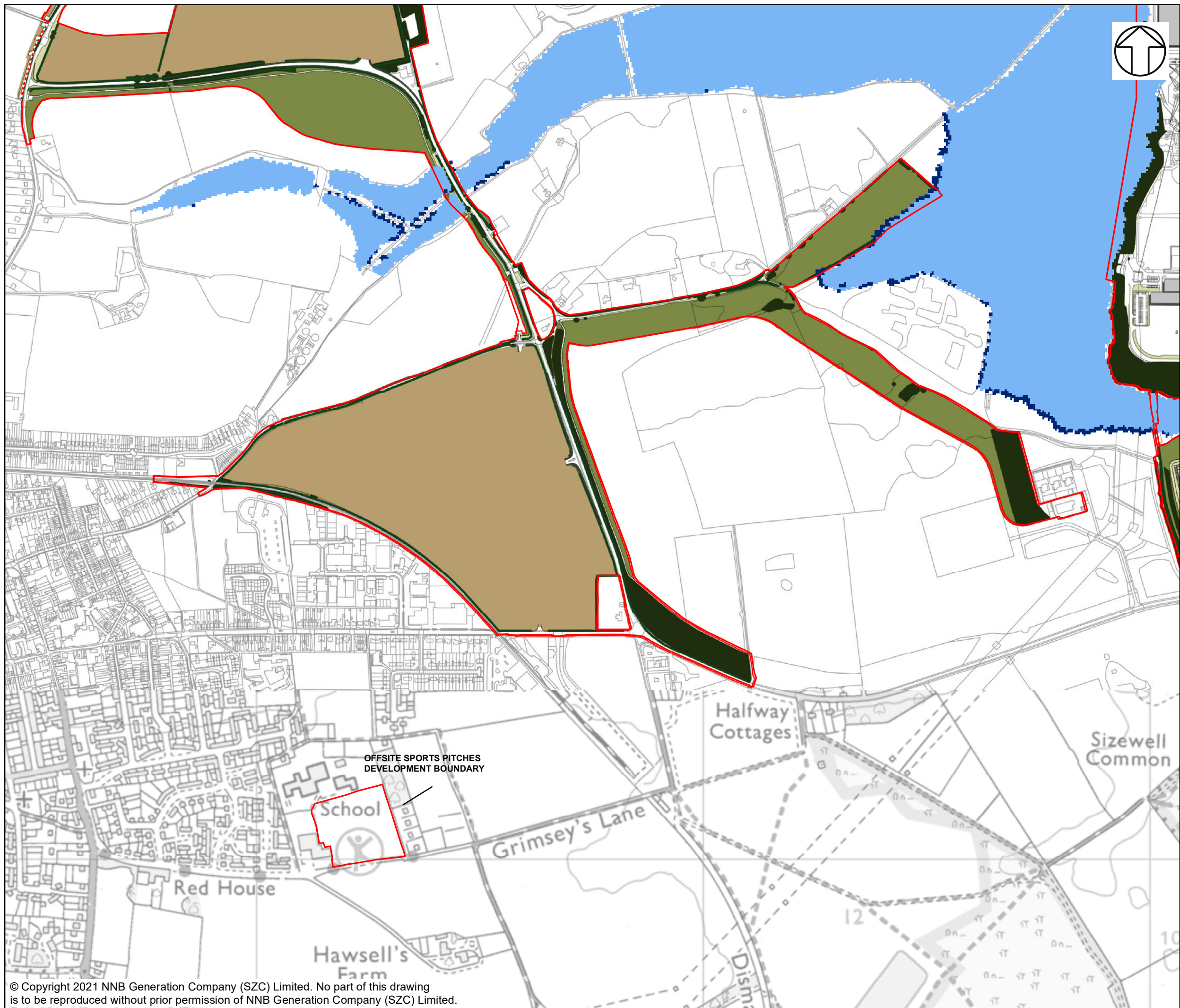

NOTES

KEY

- SIZEWELL C AND ASSOCIATED DEVELOPMENT SITE BOUNDARIES
- - - DEMARCATION LINE
- WITH SCHEME 1 IN 100YR +25%CC FLUVIAL FLOOD EXTENT
- WITH SCHEME 1 IN 1000YR +25%CC FLUVIAL FLOOD EXTENT

NOT PROTECTIVELY MARKED

COPYRIGHT
 Reproduced from Ordnance Survey map with the permission of Ordnance Survey on behalf of the controller of Her Majesty's Stationary Office © Crown Copyright (2019). All Rights reserved. NNB GenCo 0100060408.



DOCUMENT:
 SIZEWELL C
 MAIN DEVELOPMENT SITE
 FLOOD RISK ASSESSMENT ADDENDUM

DRAWING TITLE:
 MODELLED FLUVIAL FLOOD EXTENTS FOR THE 1 IN 100-YEAR AND 1 IN 1000-YEAR EVENT WITH 25% CLIMATE CHANGE FOR THE LEEIE AREA

DRAWING NO:
 FIGURE 4

DATE: JAN 2021	DRAWN: E.H.	SCALE: 1:8,000 @A3	REVISION: 2.0
--------------------------	-----------------------	------------------------------	-------------------------

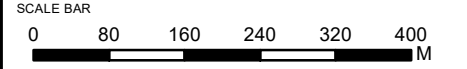

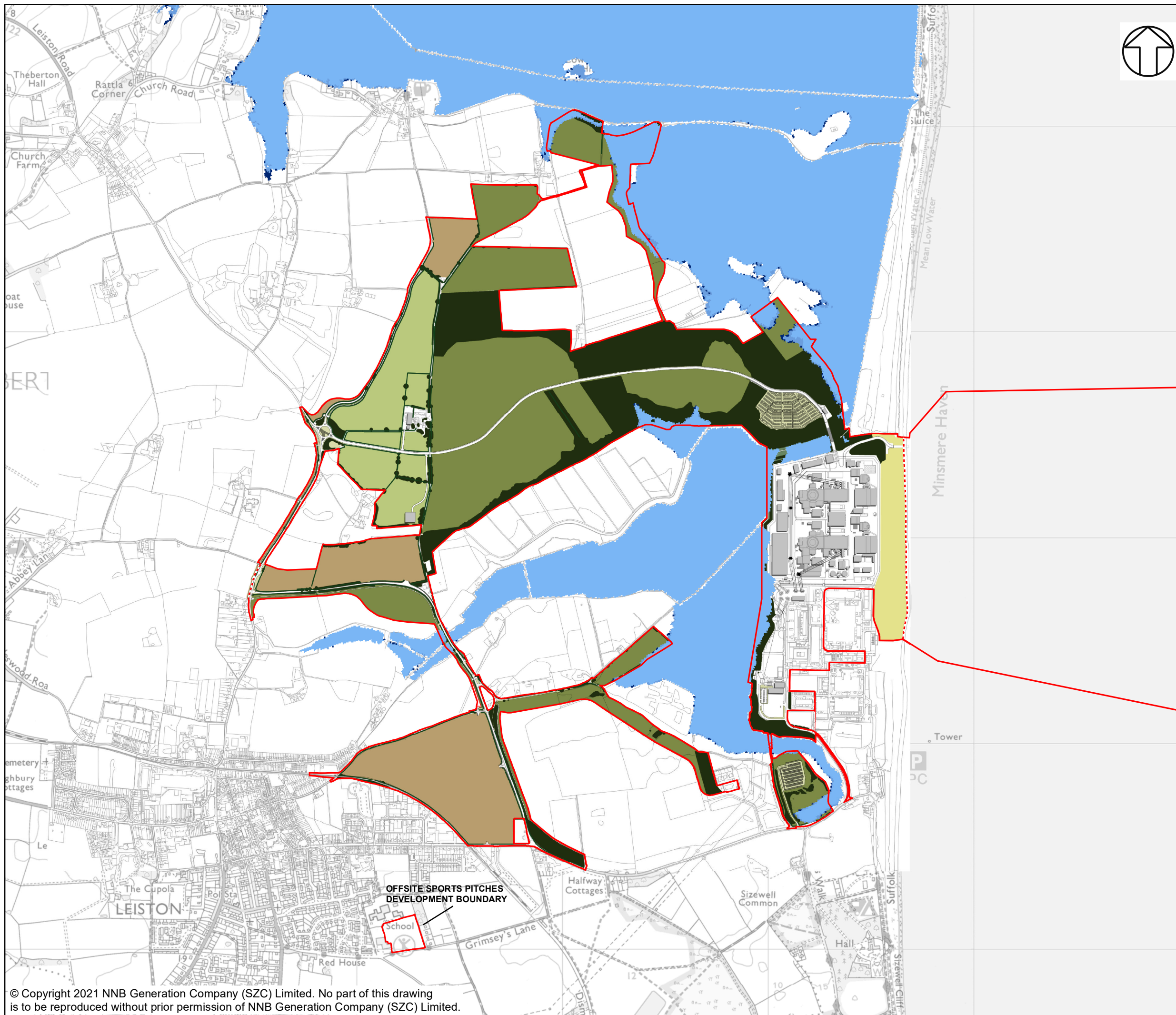

NOTES

KEY

- SIZEWELL C AND ASSOCIATED DEVELOPMENT SITE BOUNDARIES
- - - DEMARCATION LINE
- WITH SCHEME 1 IN 100YR +35%CC FLUVIAL FLOOD EXTENT
- WITH SCHEME 1 IN 100YR +65%CC FLUVIAL FLOOD EXTENT
- WITH SCHEME 1 IN 100YR +80%CC FLUVIAL FLOOD EXTENT

NOT PROTECTIVELY MARKED

COPYRIGHT
 Reproduced from Ordnance Survey map with the permission of Ordnance Survey on behalf of the controller of Her Majesty's Stationary Office © Crown Copyright (2019). All Rights reserved. NNB GenCo 0100060408.



DOCUMENT:
 SIZEWELL C
 MAIN DEVELOPMENT SITE
 FLOOD RISK ASSESSMENT ADDENDUM

DRAWING TITLE:
 MODELLED FLUVIAL FLOOD EXTENTS
 FOR THE 1 IN 100-YEAR EVENT WITH
 35%, 65% AND 80% CLIMATE CHANGE
 FOR THE STUDY AREA

DRAWING NO:
 FIGURE 5

DATE: JAN 2021	DRAWN: E.H.	SCALE: 1:17,500 @A3	REVISION: 2.0
--------------------------	-----------------------	-------------------------------	-------------------------

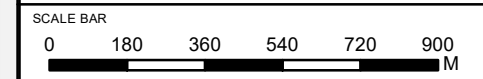

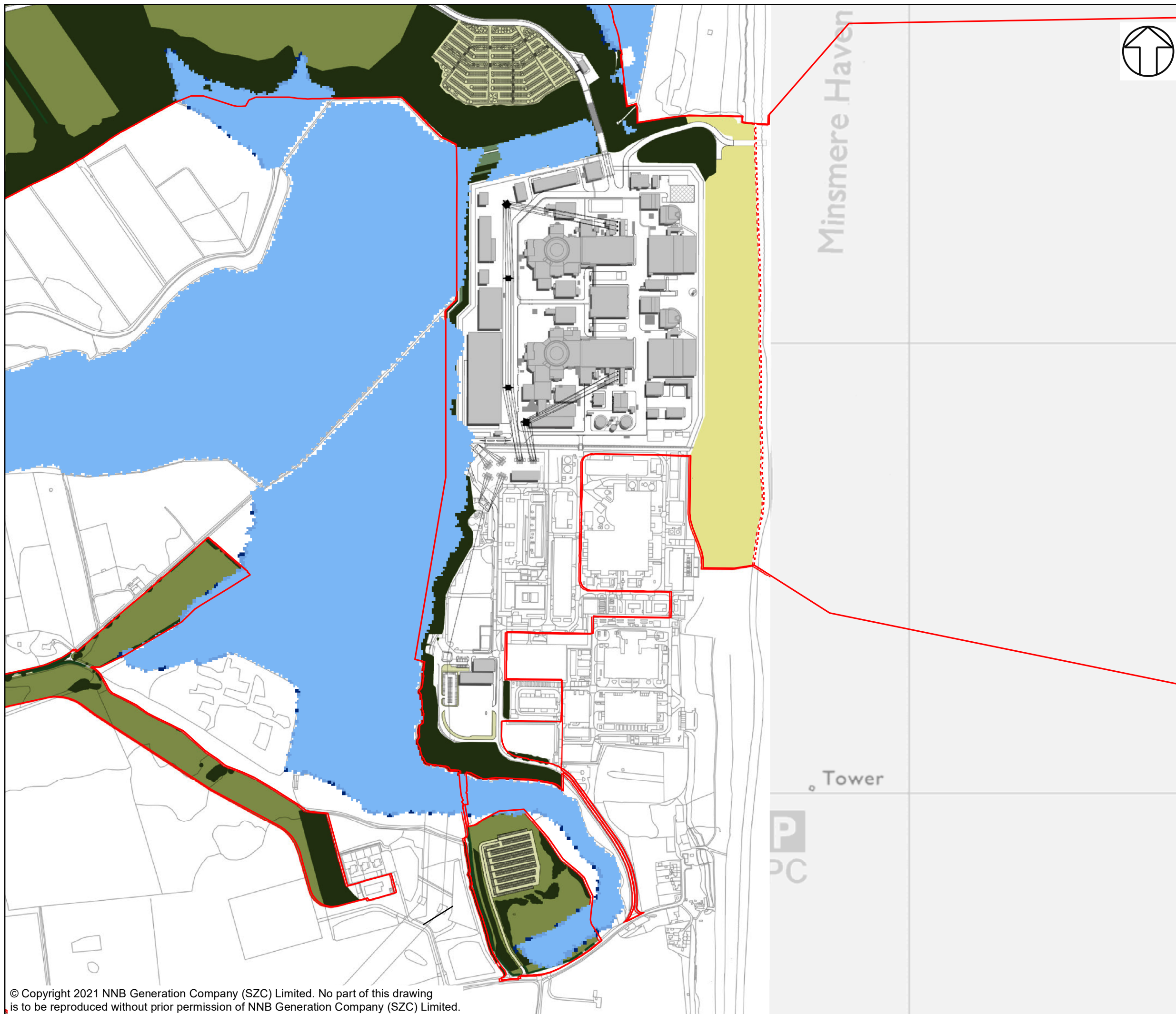

NOTES

KEY

- SIZEWELL C AND ASSOCIATED DEVELOPMENT SITE BOUNDARIES
- - - DEMARCATION LINE
- WITH SCHEME 1 IN 100YR +35%CC FLUVIAL FLOOD EXTENT
- WITH SCHEME 1 IN 100YR +65%CC FLUVIAL FLOOD EXTENT
- WITH SCHEME 1 IN 100YR +80%CC FLUVIAL FLOOD EXTENT

NOT PROTECTIVELY MARKED

COPYRIGHT
 Reproduced from Ordnance Survey map with the permission of Ordnance Survey on behalf of the controller of Her Majesty's Stationery Office © Crown Copyright (2019). All Rights reserved. NNB GenCo 0100060408.



DOCUMENT:
 SIZEWELL C
 MAIN DEVELOPMENT SITE
 FLOOD RISK ASSESSMENT ADDENDUM

DRAWING TITLE:
 MODELLED FLUVIAL FLOOD EXTENTS
 FOR THE 1 IN 100-YEAR EVENT WITH
 35%, 65% AND 80% CLIMATE CHANGE
 FOR THE MAIN PLATFORM

DRAWING NO:
 FIGURE 6

DATE: JAN 2021	DRAWN: E.H.	SCALE: 1:8,000 @A3	REVISION: 2.0
--------------------------	-----------------------	------------------------------	-------------------------

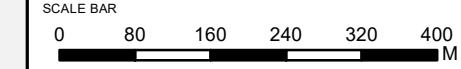

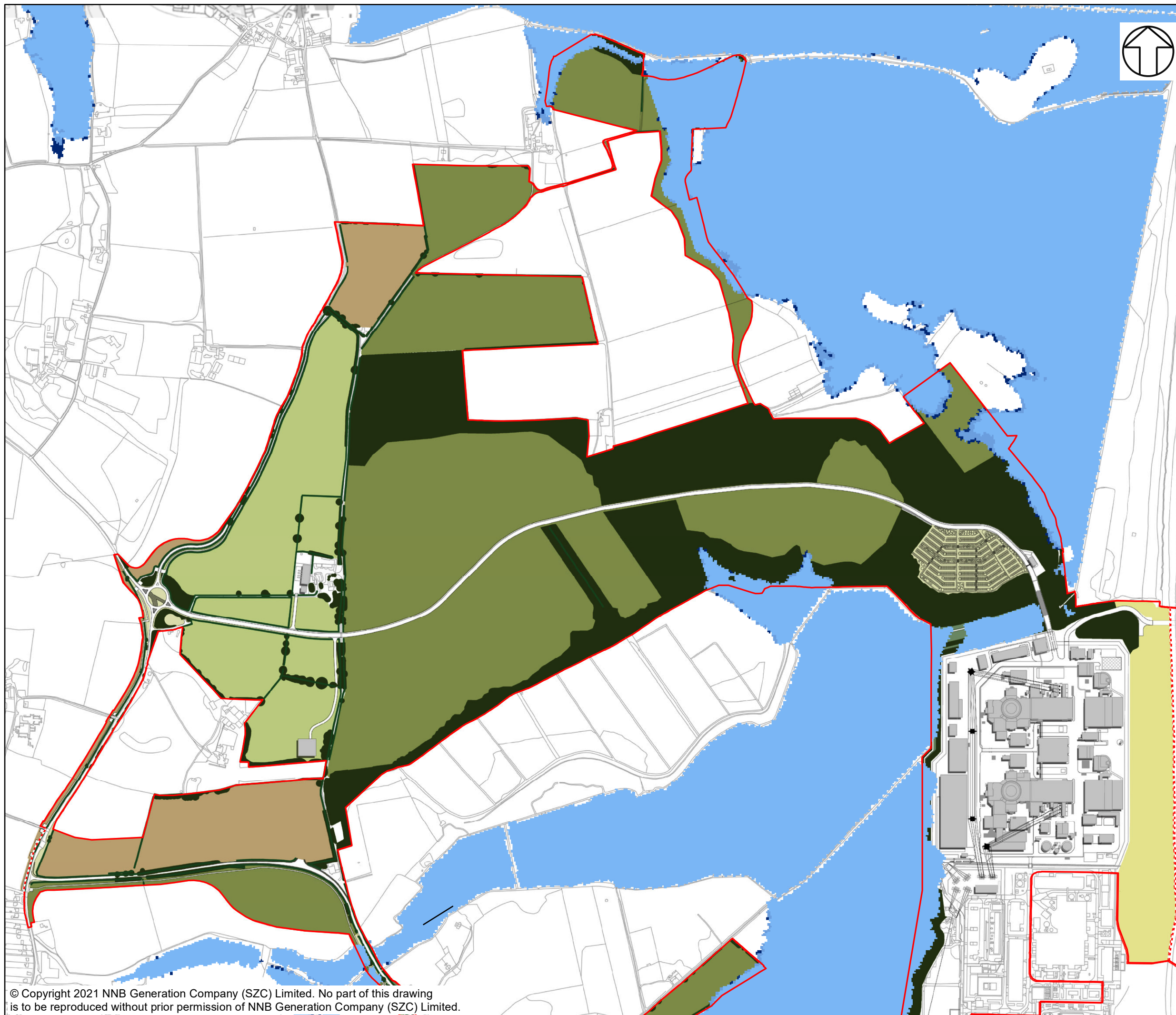

NOTES

KEY

- SIZEWELL C AND ASSOCIATED DEVELOPMENT SITE BOUNDARIES
- - - DEMARCATION LINE
- WITH SCHEME 1 IN 100YR +35%CC FLUVIAL FLOOD EXTENT
- WITH SCHEME 1 IN 100YR +65%CC FLUVIAL FLOOD EXTENT
- WITH SCHEME 1 IN 100YR +80%CC FLUVIAL FLOOD EXTENT

NOT PROTECTIVELY MARKED

COPYRIGHT
 Reproduced from Ordnance Survey map with the permission of Ordnance Survey on behalf of the controller of Her Majesty's Stationery Office © Crown Copyright (2019). All Rights reserved. NNB GenCo 0100060408.



DOCUMENT:
 SIZEWELL C
 MAIN DEVELOPMENT SITE
 FLOOD RISK ASSESSMENT ADDENDUM

DRAWING TITLE:
 MODELLED FLUVIAL FLOOD EXTENTS
 FOR THE 1 IN 100-YEAR EVENT WITH
 35%, 65% AND 80% CLIMATE CHANGE
 FOR THE TEMPORARY CONSTRUCTION
 AREA

DRAWING NO:
 FIGURE 7

DATE: JAN 2021	DRAWN: E.H.	SCALE: 1:10,000 @A3	REVISION: 2.0
-------------------	----------------	------------------------	------------------

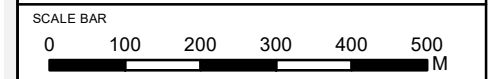

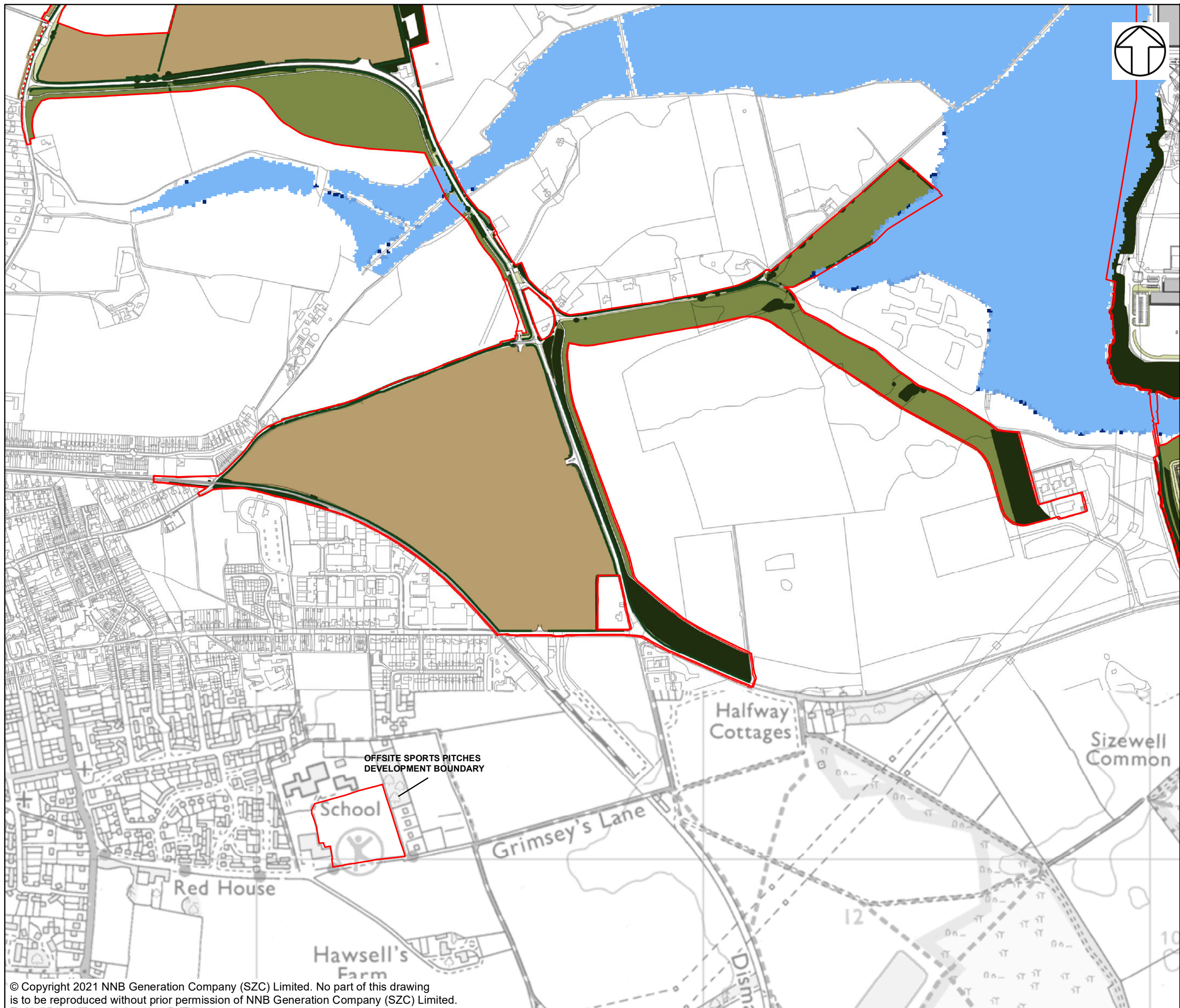

NOTES

KEY

- SIZEWELL C AND ASSOCIATED DEVELOPMENT SITE BOUNDARIES
- - - DEMARCATION LINE
- WITH SCHEME 1 IN 100YR +35%CC FLUVIAL FLOOD EXTENT
- WITH SCHEME 1 IN 100YR +65%CC FLUVIAL FLOOD EXTENT
- WITH SCHEME 1 IN 100YR +80%CC FLUVIAL FLOOD EXTENT

NOT PROTECTIVELY MARKED

COPYRIGHT
 Reproduced from Ordnance Survey map with the permission of Ordnance Survey on behalf of the controller of Her Majesty's Stationary Office © Crown Copyright (2019). All Rights reserved. NNB GenCo 0100060408.



DOCUMENT:
 SIZEWELL C
 MAIN DEVELOPMENT SITE
 FLOOD RISK ASSESSMENT ADDENDUM

DRAWING TITLE:
 MODELLED FLUVIAL FLOOD EXTENTS
 FOR THE 1 IN 100-YEAR EVENT WITH
 35%, 65% AND 80% CLIMATE CHANGE
 FOR THE LEEIE AREA

DRAWING NO:
 FIGURE 8

DATE: JAN 2021	DRAWN: E.H.	SCALE: 1:8,000 @A3	REVISION: 2.0
--------------------------	-----------------------	------------------------------	-------------------------

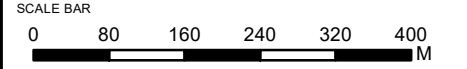

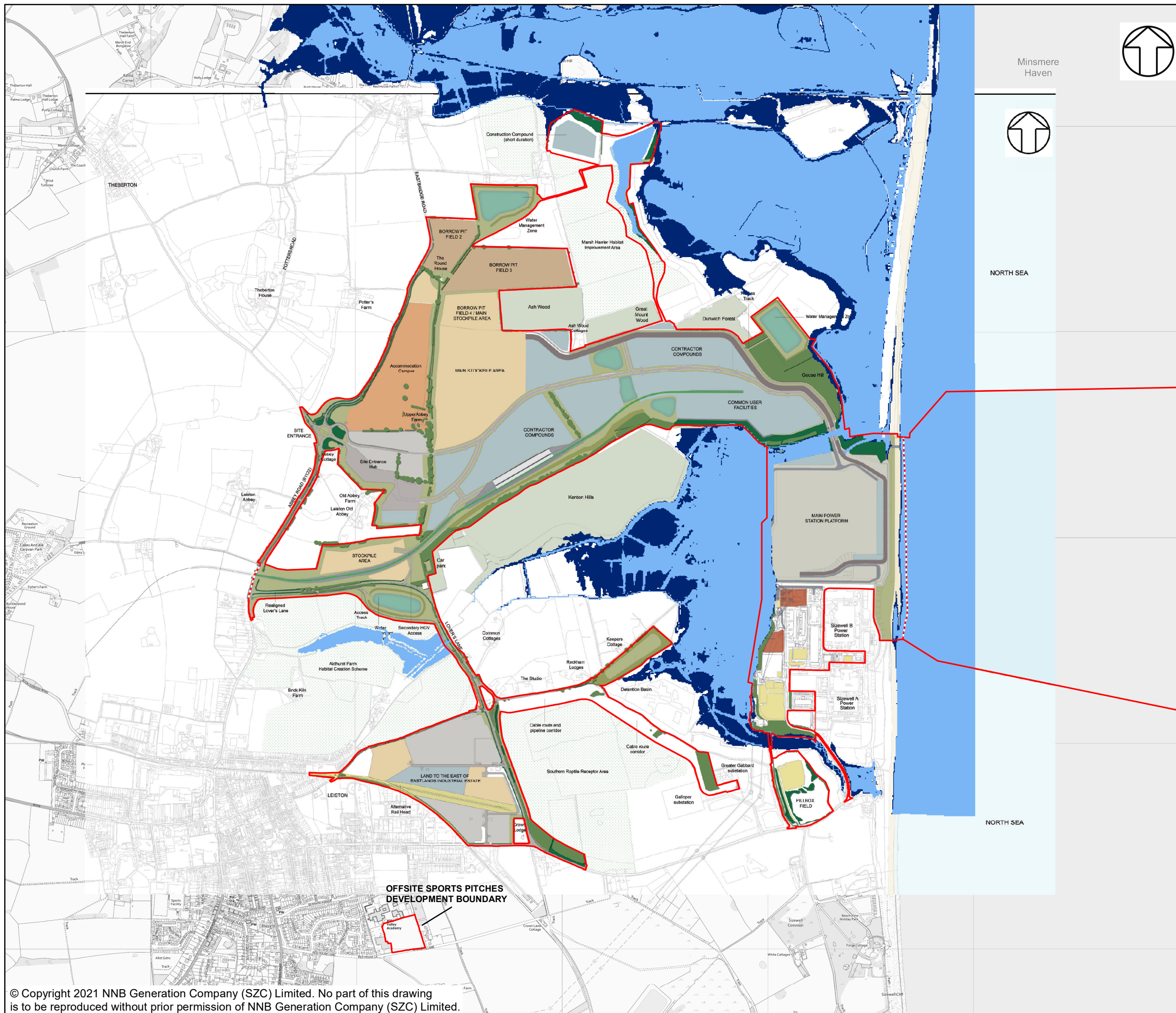

Minsmere Haven



NORTH SEA

NORTH SEA

NOTES

KEY

- SIZEWELL C MAIN DEVELOPMENT SITE BOUNDARY
- - - DEMARCATION LINE
- WITH SCHEME 200YR COASTAL INUNDATION FLOOD EXTENT (2030)
- WITH SCHEME 1000YR COASTAL INUNDATION FLOOD EXTENT (2030)

NOT PROTECTIVELY MARKED

COPYRIGHT
 Reproduced from Ordnance Survey map with the permission of Ordnance Survey on behalf of the controller of Her Majesty's Stationery Office © Crown Copyright (2019). All Rights reserved. NNB GenCo 0100060408.



DOCUMENT:
 SIZEWELL C
 MAIN DEVELOPMENT SITE
 FLOOD RISK ASSESSMENT ADDENDUM

DRAWING TITLE:
 WITH SCHEME COASTAL INUNDATION FLOOD EXTENTS FOR 1 IN 200 YEAR AND 1 IN 1000-YEAR EVENTS FOR 2030 - SIZEWELL C COASTAL MODEL 2020 FOR THE STUDY AREA

DRAWING NO:
 FIGURE 9

DATE: JAN 2021 **DRAWN:** E.H. **SCALE:** 1:17,500 @A3 **REVISION:** 2.0

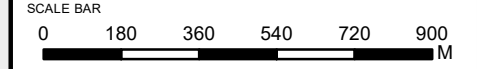

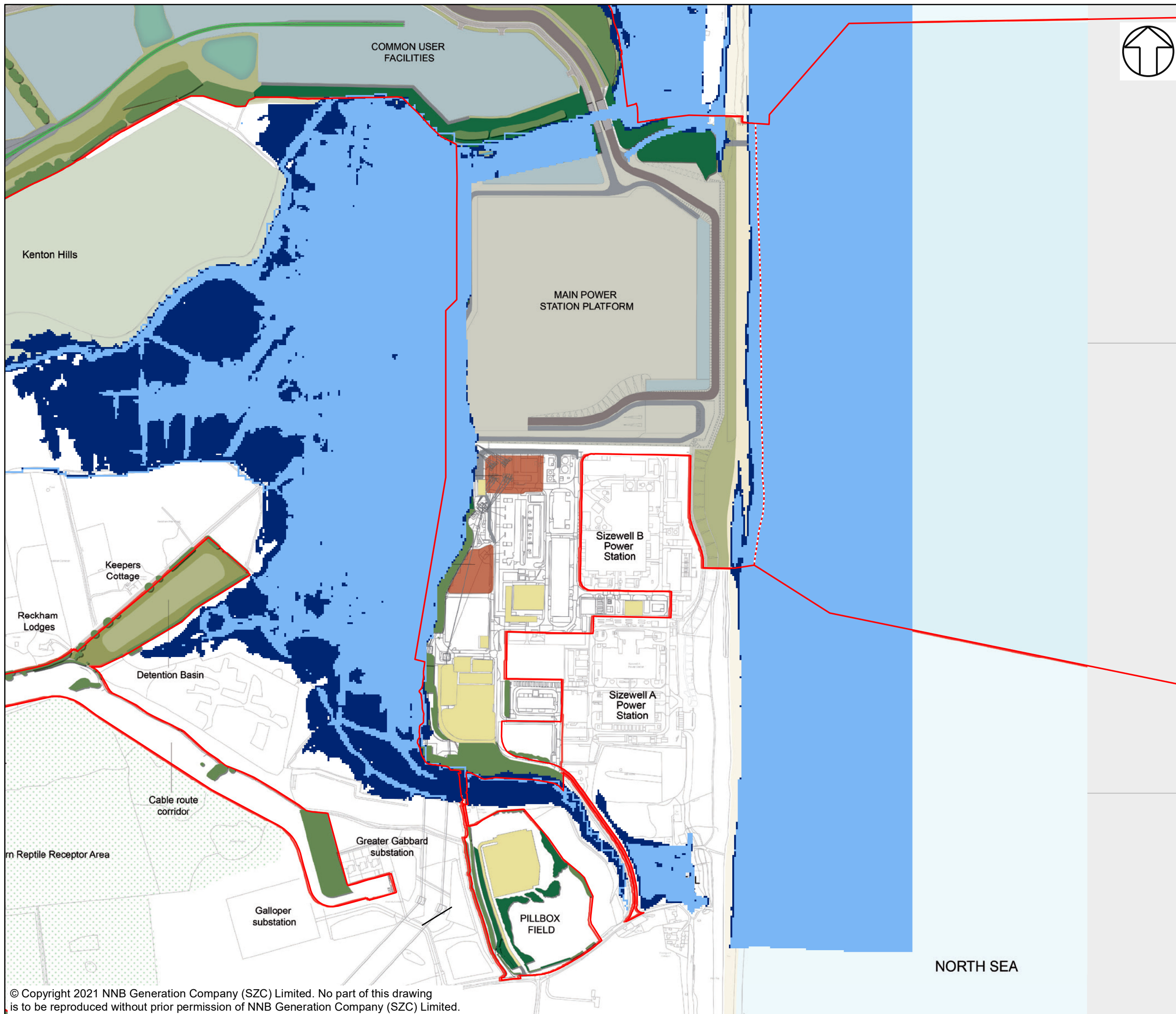

NOTES

KEY

- SIZEWELL C MAIN DEVELOPMENT SITE BOUNDARY
- - - DEMARCATION LINE
- WITH SCHEME 200YR COASTAL INUNDATION FLOOD EXTENT (2030)
- WITH SCHEME 1000YR COASTAL INUNDATION FLOOD EXTENT (2030)

NOT PROTECTIVELY MARKED

COPYRIGHT
 Reproduced from Ordnance Survey map with the permission of Ordnance Survey on behalf of the controller of Her Majesty's Stationery Office © Crown Copyright (2019). All Rights reserved. NNB GenCo 0100060408.



DOCUMENT:
 SIZEWELL C
 MAIN DEVELOPMENT SITE
 FLOOD RISK ASSESSMENT ADDENDUM

DRAWING TITLE:
 WITH SCHEME COASTAL INUNDATION FLOOD EXTENTS FOR 1 IN 200 YEAR AND 1 IN 1000-YEAR EVENTS FOR 2030 - SIZEWELL C COASTAL MODEL 2020 FOR THE MAIN PLATFORM

DRAWING NO:
 FIGURE 10

DATE: JAN 2021	DRAWN: E.H.	SCALE: 1:8,000 @A3	REVISION: 2.0
--------------------------	-----------------------	------------------------------	-------------------------

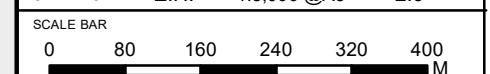

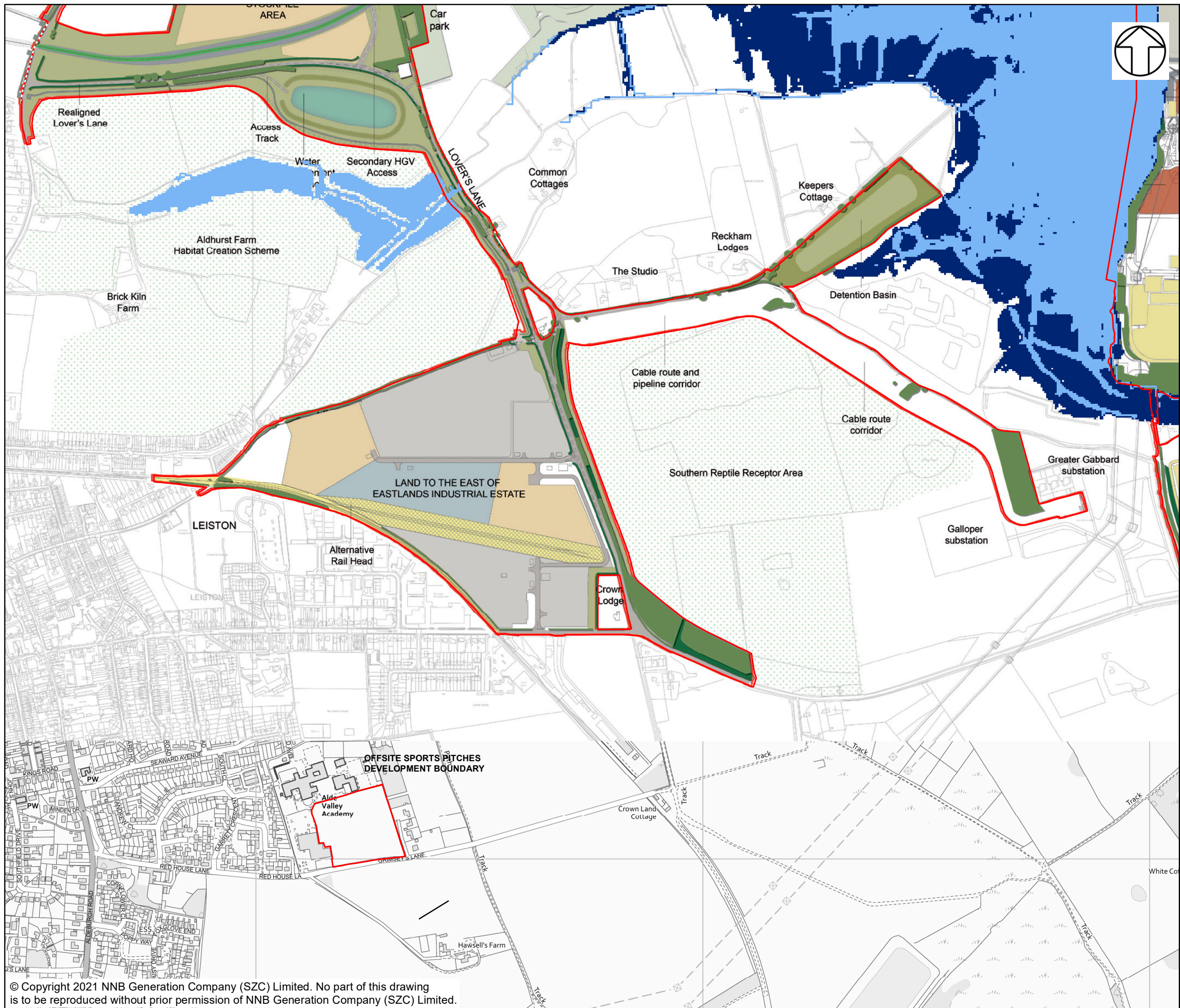

NOTES

KEY

- SIZEWELL C MAIN DEVELOPMENT SITE BOUNDARY
- - - DEMARCATION LINE
- WITH SCHEME 200YR COASTAL INUNDATION FLOOD EXTENT (2030)
- WITH SCHEME 1000YR COASTAL INUNDATION FLOOD EXTENT (2030)

NOT PROTECTIVELY MARKED

COPYRIGHT
 Reproduced from Ordnance Survey map with the permission of Ordnance Survey on behalf of the controller of Her Majesty's Stationery Office © Crown Copyright (2019). All Rights reserved. NNB GenCo 0100060408.



DOCUMENT:
 SIZEWELL C
 MAIN DEVELOPMENT SITE
 FLOOD RISK ASSESSMENT ADDENDUM

DRAWING TITLE:
 WITH SCHEME BREACH FLOOD EXTENTS
 FOR 1 IN 200 YEAR AND 1 IN 1000-YEAR EVENTS
 FOR 2030 - SIZEWELL C COASTAL MODEL 2020
 FOR THE LEEIA AREA

DRAWING NO.:
 FIGURE 12

DATE: JAN 2021	DRAWN: E.H.	SCALE: 1:8,000 @A3	REVISION: 2.0
--------------------------	-----------------------	------------------------------	-------------------------

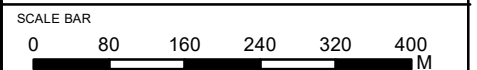

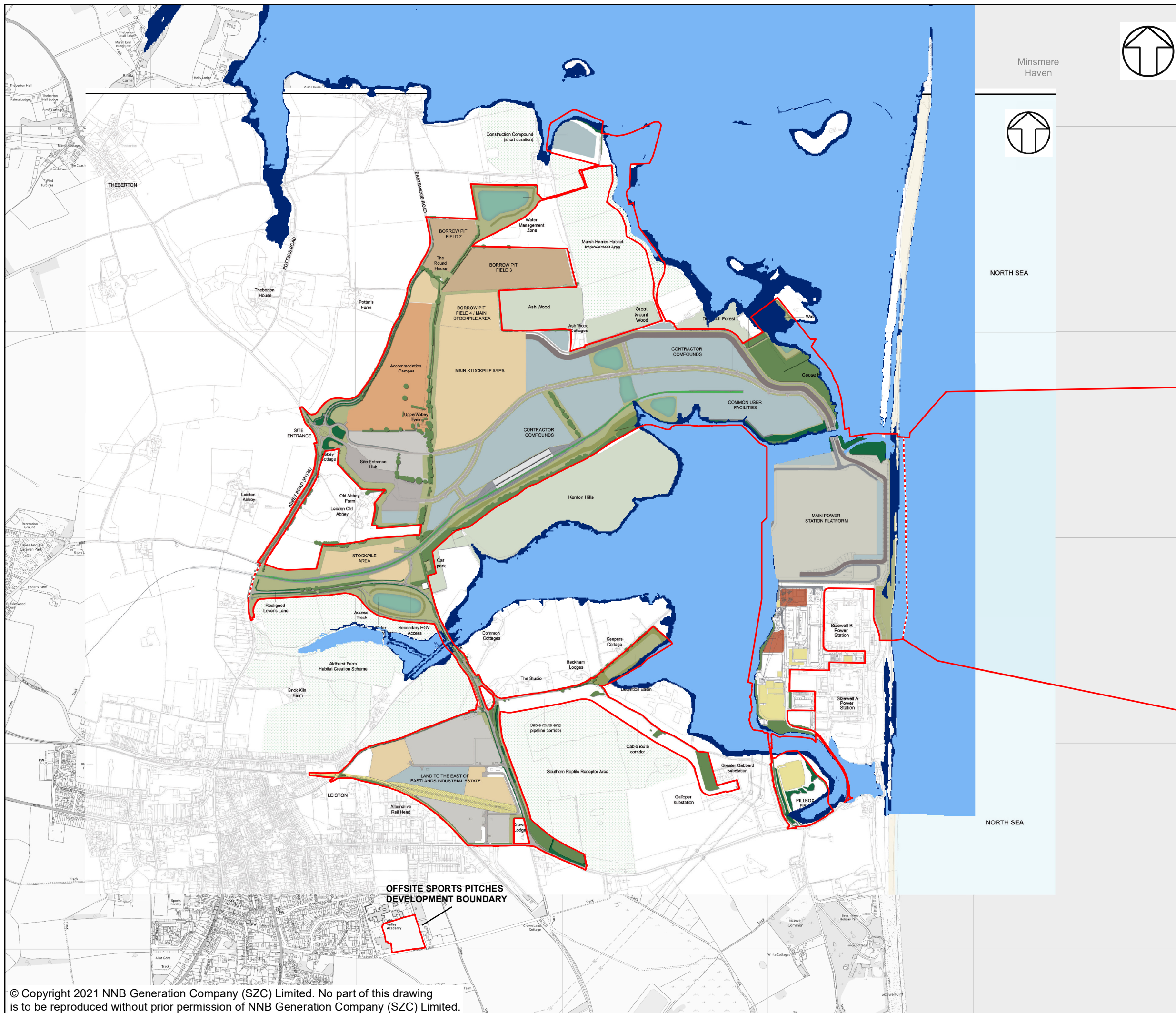

NOTES

KEY

- SIZEWELL C MAIN DEVELOPMENT SITE BOUNDARY
- DEMARCATION LINE
- WITH SCHEME 200YR COASTAL INUNDATION FLOOD EXTENT (2090)
- WITH SCHEME 1000YR COASTAL INUNDATION FLOOD EXTENT (2090)

NOT PROTECTIVELY MARKED

COPYRIGHT
 Reproduced from Ordnance Survey map with the permission of Ordnance Survey on behalf of the controller of Her Majesty's Stationary Office © Crown Copyright (2019). All Rights reserved. NNB GenCo 0100060408.



DOCUMENT:
 SIZEWELL C
 MAIN DEVELOPMENT SITE
 FLOOD RISK ASSESSMENT ADDENDUM

DRAWING TITLE:
 WITH SCHEME COASTAL INUNDATION FLOOD EXTENTS FOR 1 IN 200 YEAR AND 1 IN 1000-YEAR EVENTS FOR 2090 - SIZEWELL C COASTAL MODEL 2020 FOR THE STUDY AREA

DRAWING NO:
 FIGURE 13

DATE: JAN 2021 **DRAWN:** E.H. **SCALE:** 1:17,500 @A3 **REVISION:** 2.0

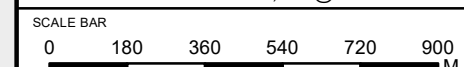

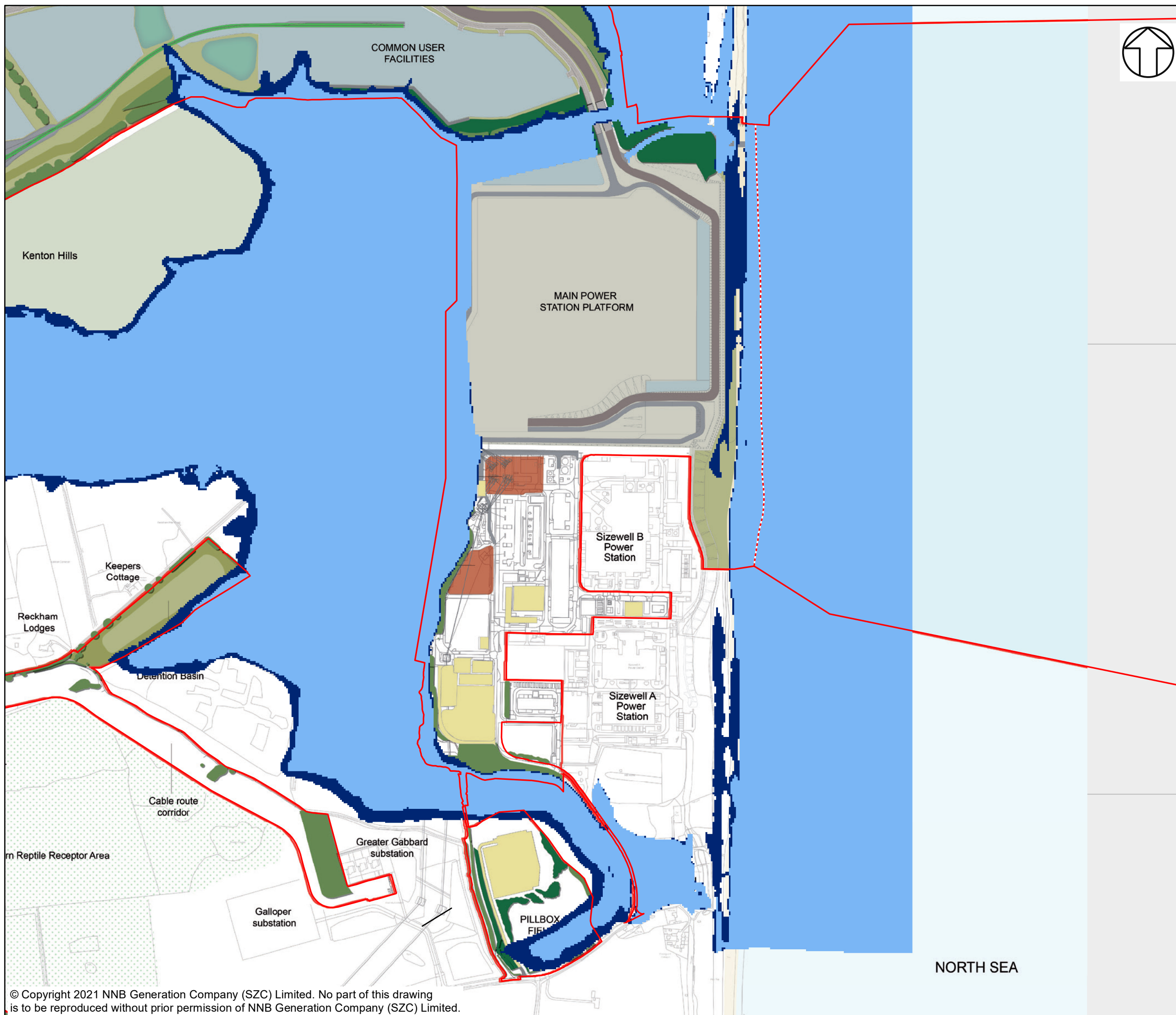

NOTES

KEY

- SIZEWELL C MAIN DEVELOPMENT SITE BOUNDARY
- DEMARCATION LINE
- WITH SCHEME 200YR COASTAL INUNDATION FLOOD EXTENT (2090)
- WITH SCHEME 1000YR COASTAL INUNDATION FLOOD EXTENT (2090)

NOT PROTECTIVELY MARKED

COPYRIGHT
 Reproduced from Ordnance Survey map with the permission of Ordnance Survey on behalf of the controller of Her Majesty's Stationery Office © Crown Copyright (2019). All Rights reserved. NNB GenCo 0100060408.



DOCUMENT:
 SIZEWELL C
 MAIN DEVELOPMENT SITE
 FLOOD RISK ASSESSMENT ADDENDUM

DRAWING TITLE:
 WITH SCHEME COASTAL INUNDATION FLOOD EXTENTS FOR 1 IN 200 YEAR AND 1 IN 1000-YEAR EVENTS FOR 2090 - SIZEWELL C COASTAL MODEL 2020 FOR THE MAIN PLATFORM

DRAWING NO:
 FIGURE 14

DATE: JAN 2021	DRAWN: E.H.	SCALE: 1:8,000 @A3	REVISION: 2.0
--------------------------	-----------------------	------------------------------	-------------------------

